Vmag™

ALL STACKED • ALL NATURAL SINCE 1994

DECEMBER 2015

Voluptuous®

VOLUPTUOUS.COM

THE SCORE GROUP®

100% REAL FROM DDD- TO M-CUPS

JENNICA 34M

LARISSA 34F

PREGGERS!

MARIE 34J

MAGGIE 36F

VERONIKA 38DDD

FIRST LOOK F-CUP

Alexya

Vmag™
DECEMBER 2015

CONTENTS

VOLUME 22, NUMBER 12

DEPARTMENTS

5 **V-MAIL**
Where readers chime in about the V-Girls and all things big boobs.

28 **V-SPOT 1**
The bra giveaways are back! Three chances to win a signed boulder holder.

54 **V-SPOT 2**
We hadn't seen this girl in 16 years, and her tits got huge beyond belief.

PICTORIALS

12 ALEXYA

21 JENNICA LYNN

29 LILY MADISON

36 MARIE LEONE XXX

44 CAT BANGLES XXX

55 LARISSA LINN

64 MELISSA MANDLIKOVA

71 JANESSA LOREN

78 VERONIKA

88 MAGGIE GREEN XXX

44 ***CAT BANGLES***
She's a super-stacked, sexy Latina who works in a donut shop back home. She's one of the sweetest girls you could ever meet. She loves taking big porn cocks in her tight ass.

NOTICE: THIS IS ADULT MATERIAL
All of the performers/models, and all of the characters that they portray, were over 18 years of age at the time of the photography. The content is inappropriate for minors and appropriate care should be taken to ensure that it is not viewed by anyone under 18 years of age.

Voluptuous (ISSN #1087-7657) is published monthly, except in September, for a total of 11 issues per year. Subscriptions (12 issues): $69.95 per year in the USA and $99.95 (U.S. funds only) in Canada. Published by The SCORE Group, 1629 N.W. 84 Ave, Miami, FL 33126. Periodicals Postage paid at Miami, FL and additional mailing offices. POSTMASTER: Please send address changes to: Voluptuous, 1629 N.W. 84 Avenue, Miami, FL 33126.

MAGGIE GREEN
She's a good girl-next-door who loves to show off her sexy side.

88

MARIE LEONE PG 36
ALEXYA PG 12
JENNICA LYNN PG 21
LILY MADISON PG 29

LARISSA LINN PG 55
JANESSA LOREN PG 71
VERONIKA PG 78
MELISSA MANDLIKOVA PG 64

CAMERON SKYE
Horny wife fucks a stranger's cock in the
NOVEMBER '15 ISSUE

VOLUPTUOUS

subscribers can now add a

XXX bonus DVD

to their subscriptions. You get a DVD packaged with each issue!

IT'S THE PERFECT JACK PACK AT AN ABSOLUTELY INCREDIBLE PRICE!

Get 6 ISSUES of Voluptuous

PLUS 6 BONUS XXX DVDs

FOR ONLY $49.95!

Or get 6 ISSUES of the magazine only for just $39.95

TOLL-FREE U.S. & CANADA 1•800•421•0760 EVERYWHERE ELSE +01•305•662•5959 24-HOUR, 7-DAY FAX 1•305•662•5952

MAIL TO: The SCORE Group (Dept. VO1215), 1629 N.W. 84 Avenue, Miami, FL 33126 USA

❑ **SEND ME 6 ISSUES OF *VOLUPTUOUS* WITH XXX DVD: $49.95/C$65.95/£31.95/€45.95**

❑ **SEND ME 6 ISSUES OF *VOLUPTUOUS* ONLY: $39.95/C$52.95/£25.95/€36.95**

Allow 4-to-8 weeks for delivery of first issue. All magazines will arrive in a discreet envelope to protect your privacy. By signing below, you certify that you are at least 18 years old. We accept payment in cash (£, €, C$ or US $ Bank Notes), American Express Travelers checks denominated in US funds or checks from a Canadian bank denominated in US $ (Canada Only.). All other countries: DVD Subscription $139.95/Magazine subscription $109.95. U.S. credit card orders must provide exact billing address if different from mailing address. New and current subscribers to *Voluptuous* will automatically save 15% off all DVDs and Magazines available in *Voluptuous*. This discount applies to SCORE Group products only, to be deducted prior to the addition of any S&H charges where applicable. Plus, new and current U.S. subscribers receive FREE S&H on all SCORE Group DVDs for the length of your subscription. *No discounts on magazine subscriptions. Some additional restrictions may apply. **15% discount available to U.S., Canada, U.K. & Mexico subscribers only. Offer expires January 10, 2016.**

➤ **PLEASE INDICATE:** ❑ *NEW* ❑ *RENEWAL* *All special offers mentioned above are non-transferable and are applicable as long as your *Voluptuous* subscription remains current. Discounts and free shipping offers cannot be combined with any other discount offers and may be revoked at any time at the sole discretion of *Voluptuous* and/or The SCORE Group. Current subscribers who wish to switch to a DVD Bonus subscription will receive a dollar amount credit for undeliverable issues that may be applied towards the new subscription.

➤ **PAYMENT METHOD:** ❑ Cash ❑ M/C/Eurocard/Access/Sirrus ❑ VISA/Plus ❑ AMEX ❑ Discover/Novus ❑ Maestro ❑ JCB ❑ Diners Club ❑ Union Pay

-Card#_____ Exp._____ Security code_____ Amex Security code_____ Name_____ Age_____

Address_____ City_____ State_____ Zip/Post code_____

Country_____ Email_____ Signature_____

VO1215

CREDIT CARD ORDERS WILL NOT BE PROCESSED WITHOUT A SIGNATURE

V-MAG AND SCORE ANNOUNCE NEW PUBLISHING SCHEDULES

Beginning next issue, *Voluptuous* will be published six times a year. The next issue of *V-mag*, cover-dated February/March 2016, goes on-sale January 5, 2016.

SCORE will be published seven times a year, ensuring that a SCORE Group big-tit magazine will be on the newsstands or in your mailbox every four weeks.

Subscriptions will be satisfied in their entirety. If you have any questions, please call, toll-free in the U.S. and Canada, 1-800-421-0760. Elsewhere, call +1-305-662-5959.

V mail

SEND YOUR LETTERS TO:
V-Mail, 1629 N.W. 84th Ave.,
Miami, Florida 33126 USA
Fax: 305-662-8922
EMAIL: VOLUPTUOUS@SCOREGROUP.COM

WHAT'S YOUR FANTASY? THIS GUY HAS MANY!

Dear *Voluptuous*,

Ironic that you came out with an edition in tribute to V-Girls fulfilling our most-intimate fantasies (Sept. '15). That's what these models are for, so if you never met them in person, which most of us won't, they leave you with something to think about. I believe this is the first time you've done this. How unique. You had the girls acting out all kinds of fantasies, solo as well as hardcore.

There were some interesting themes. One of the best was Arianna Sinn as the police lady with her theme, "Yeah, you have a right to touch my body and fuck me!" You had Vanessa Y. posed as a school teacher. I think Vanessa spreads her pussy harder than anyone else right now.

Vicky Soleil gets into a threesome as a French maid, Christy's an army girl and Lola Lush returns as a school girl. Where the hell has she been? Her last pics date back to the October '11 issue in a hardcore scene. Nice open-leg shot on page 64, too. She doesn't have the biggest naturals in the world, but a double-D is acceptable to me.

As for Vanessa Del, I'm not sure what she was supposed to be as far as the pictorial theme. I guess just someone who happens to be a regular customer at a bar on a hot summer day, which explains her scanty attire while at the bar. But, man, those massive mammaries! Vanessa has some of the biggest and heftiest boobs ever.

Here's an interesting one: Kamille Amora as a prisoner in a woman's correctional facility. First time I've seen a model as a jailbird. She even wore an orange tank top. I can imagine what the video is like (if it was recorded on video as well). She makes me wish I were a correctional officer to stand guard and watch her. The two of us start to flirt, and while we're alone, she teases me by pressing her boobs against the bars. I don't have the key to get inside, so perhaps she has to jerk me off with her hand or suck me off through the bars.

Every man would volunteer to be in the army with a babe like Christy (Sept. '15).

If your maid was Vicky Soleil, would you care if no housework ever got done?

I don't know if Vanessa Y. has any children, but she has the maturity of a MILF. This all started when she had her growth spurt, and she's also been hanging with another model who has blossomed, Joana.

Anastasia popped her hardcore cherry early. She's one of my newest fantasy girls. British girls aren't really known for doing hardcore, but, thankfully, Anastasia isn't too self-conscious. She's a hot one.

Jennica Lynn has the best pictorial of the issue with her theme as a pizza delivery girl. You gotta love a model who shows enthusiasm. Look at her

smile. She's so reminiscent of Karina Hart. In fact, Jennica is the fuller-figured version of Karina. Hopefully, Jennica won't take the Micky Bells approach and shed 20 pounds to become a *SCORE* Girl. Jennica must set an example of what it means to be an award winner. Don't change a thing! Jennica is currently in a Top 10 fantasy girl in my Top 25 at the No. 9 spot. She is one of the more-consistent V-Girls of today after winning Plumper of the Year for 2014.

My best fantasy theme is naughty secretary 'cause you can fantasize about having sex on the job. Prime examples: Rockell's secretary pics in the Holiday '14 issue and Arianna Sinn's workplace pics in the August '10 issue.–S.M., Baltimore, Maryland

Dear S.M.: You can see Kamille's "Busty Jailbird" video online in the members area of XLGirls.com. *Lola Lush stars in the movie* Chubby & Fucked 2, *available on page nine.*

ANASTASIA DIDN'T WAIT LONG TO FUCK ON-CAMERA

Dear *Voluptuous*,

Wow! I can't believe what I just saw: beautiful Brit Anastasia sausage dancing in the Sept. '15 issue! It is astonishing to watch a big-titted angel like her doing the nasty with a real prick just a few months after her debut. What else can I say about this scene but that's a lucky due who fucked her. Coming home every day to a busty beauty like her would be any man's fantasy. Who cares if she has dinner on the table? More Anastasia pics, please!

Just one thing: lose the condom. For me, it takes away some of the excitement, although with Anastasia, definitely not all of it.–R.D., via the Internet

Dear R.D.: You can see Anastasia in video hardcore action in the movie SCORE Xtra 16, *available on page nine of this issue. As for the condom, some models ask that the male model use one, and we respect their requests.*

Two lucky guys experience the lushness of newcomer Anastasia (Sept. '15).

Vmag™ DECEMBER 2015

PUBLISHED BY THE SCORE GROUP

JOHN FOX *president & CEO*
DAVE ROSENBAUM *editor*
VANESSA VILCA *art director*
ELLIOT JAMES *associate editor*

PRODUCTION

MICHAEL FEDERICI
print operations manager

ANDRES BASTIDAS
network systems manager

CUSTOMER SERVICE AND SUBSCRIPTIONS

For inquiries regarding existing *VOLUPTUOUS* subscriptions, please write to:
***VOLUPTUOUS* Customer Service**
1629 N.W. 84th Avenue, Miami, FL 33126 USA
For 24-Hour Credit Card Orders:
Phone: 305-662-5959 Fax: 305-662-5952
Email: cservice@scoregroup.com

CIRCULATION

BOB CERMAK *N.A. circulation manager*
Email: bcermak2001@verizon.net

NORTH AMERICAN DISTRIBUTION

CURTIS CIRCULATION COMPANY
730 River Road
New Milford, NJ 07646-3048 USA
Phone: 201-634-7400 Fax: 201-634-7499

CHRIS REARDON *account executive*

DEBBIE WHELAN *international sales*

UK EDITION

COMAG
Tavistock Road, West Drayton,
Middlesex, UB7 7QE UK
Phone: 01895 433600 Fax: 01895 433602

ROBERT SMITH *account manager*

The records required by 18 USC 2257 and associated regulations with respect to this product (and all graphical materials associated therewith) are kept at the office of the Publisher at the following location: Custodian of Records,The SCORE Group, a division of Quad Int'l., Incorporated, 1629 N.W. 84th Avenue, Miami, FL 33126 USA.

Retail price: USA: $9.99; Canada: $10.99; UK: £5.99. Bonus Edition: USA: $13.99; Canada: $15.99. December 2015. Vol. 22, No. 12 (on-sale November 10, 2015). © 2015 by The *SCORE* Group and Quad Int'l., Incorporated, all rights reserved. Republishing in whole or in part, including, but not limited to, any electronic media, is expressly forbidden except with written permission of The *SCORE* Group. *Naughty Neighbors*®, *Leg Sex*®, *40Something*®, *Voluptuous*® and *SCORE*® are registered trademarks of The *SCORE* Group and Quad Int'l., Incorporated. All persons depicted herein were at least 18 years of age at the time of the photography. Editorial Office: 1629 N.W. 84 Ave., Miami, FL 33126. Publisher disclaims all responsibility to return unsolicited material, and all rights in materials published vest in The *SCORE* Group and Voluptuous. Letters are assumed to be for publication, unless otherwise endorsed, and may be edited. This periodical is sold subject to the following conditions: it shall not be lent, resold, hired out or otherwise disposed of in a mutilated condition or in an unauthorized cover by way of Trade, except at the full retail price, or affixed to or as a part of any publication or advertising, literary or pictorial matter whatsoever, without the expressed written consent of the publisher. Any similarity between an individual person or people depicted in the fiction or artwork in this magazine and any real person or people is purely coincidental and is not intended as a representation of any particular individual or class of people. **PRINTED IN CANADA**

Our favorite pizza topping is definitely Jennica Lynn's meaty naturals.

JENNICA DELIVERS PIZZA: HOLD YOUR SAUSAGE!

Dear *Voluptuous*,

Jennica Lynn as a pizza delivery girl was the highlight of the September issue. Her outfit in the opening shot is amazing, and I will forever love the shot in which she's bending over with her huge tits hanging and her big ass up in the air. She looks like she's ready for me to give her a special delivery of my own, with sausage!

Watching Jennica in that outfit is super hot. She is gorgeous beyond belief with curves that are instant turn-ons. When she sits on the couch, spreads her legs and then lifts and pulls a leg back to show that gorgeous pussy, delicious legs and big, inviting torso, man, the world could stop and I wouldn't know. Any guy who thinks he likes skinny girls should look at Jennica. He'd realize what he's missing. Talk about a slow, comfortable screw. Make mine a double!–Seth, via email

HE WAS HANDCUFFED BY ARIANNA SINN'S BEAUTY

Dear *Voluptuous*,

Arianna Sinn (Sept. '15) is thick, plump heaven on Earth. Those were really arresting photos of Arianna as a law enforcement officer, if you get my drift. The only problem is that men would be breaking more laws so they could get hauled in by this beauty.

Arianna is perfect because she's perfectly plump all over. She has big, plump tits and a plump belly. She even has a plump pussy. Her pussy looks like it would be very comfortable to fuck. What I wouldn't give to find out!

Arianna, I'm sure I'm in violation of some law. Please come and arrest me!–J.B., North Bellmore, New York

THE GIRL AT THE BAR HAS HUGE TITS. IT'S VANESSA!

Dear *Voluptuous*,

The September '15 issue belongs to one lady: Vanessa Del. What a beautiful, voluptuous, sexy woman, and I am hoping that this is a new photo set and not an old one you guys found because I would love to see more of Vanessa along with more DVDs.

My big disappointment was that Vanessa and Miosotis never did a scene together. That would have been hot.

There is one model who appeared in *BootyLicious* who needs to be in *Voluptuous*, and that is Layla Monroe. She is hot.

Shar Nitzapanus, come back, baby. We need you. And thanks for the Samantha interview. I, for one, am glad to hear that you don't have to have a 12-inch dick to please Samantha. It gives hope to those of us who are not so lucky.–D.S., Houston, Texas

Dear D.S.: Vanessa Del's pictorial had never been published. It was shot in the Dominican Republic. Shar appears to have retired from modeling. As for Layla Monroe, we agree that she's beautiful and has a spectacular ass, but her tits just don't quite measure up. Otherwise, we would have shot her for V-mag.

Arianna Sinn says you have the right to remain silent... as long as you jack.

THE OFFICIAL SEX TOY OF Voluptuous®

ATTENTION: Vmag™ SUBSCRIBERS ARE YOU MOVING? TELL US QUICKLY!

The U.S. Post Office only forwards periodicals-rate mail for 60 days, so we must have your new address within three weeks of your move to guarantee that you'll get all your issues. We cannot be held responsible for non-delivery of issues due to your address change.

MAIL TO:
Voluptuous Change of Address
1629 N.W. 84 Avenue
Miami, FL 33126 USA
Please include your mailing label or a legible copy.
email: cservice@scoregroup.com

SCORE tv on ROKU
The easiest way to stream our movies to your TV!
TRY IT FREE!
PREMIUM Movies
NOW WATCH SCORELAND ON ROKU
ONLY $14.99 A MONTH
• Unlimited viewing • Amazing quality
• Huge selection • 100% uncensored
THAT'S LESS THAN 10¢ A MOVIE!
Roku 3
SCORE tv .tv
or call
1-800-421-0760

DIGITAL MAGS
You can take them with you!
And nobody will know it but you. That's because ***Voluptuous***, ***SCORE*** and other great ***SCORE*** Group magazines are now available in ultra-private digital versions that you can view on your mobile device and take anywhere.
- **Available one week before the print version goes on sale!**
- **Five free embedded videos in each issue!**
- **Crystal-clear images**
- **Zoom in and zoom out**
- **$9.99 each at eBoobStore.com**

PLAYS ON ALL DEVICES

THIS IS THE PLACE WHERE FANTASIES COME TRUE

Dear *Voluptuous*,

Thank you for showing us new pics of big-boobed girls (Aug. '15). A few of my favorites are Micky Bells, Terri Jane, Arianna Sinn, Janet Jade, Leanne Crow, Valory Irene and Samantha 38G. All of these girls are in my Top 20, and it was a big pleasure to see them in the magazine. I'm sure that I made a good choice to subscribe to *V-mag*. Good pics of the bustiest girls on the planet.

Thank you for this pleasure every month. It makes me feel better to see the pics of big-boobed girls. I like the fully shaven pussies, too. Very good idea, girls, to shave your pussy.

I'm single and I wish to one day hold a girl like yours in my arms: blond hair, big boobs, good looking with matching character.–G.G., Luxembourg, via email

HE SAYS HIS WIFE LOOKS LIKE VANESSA. LUCKY GUY

Dear *Voluptuous*,

I love the photo shoot of Vanessa Del in the Sept. '15 issue. I can't get enough of this stunning Latina beauty. Years ago, I married a woman who looked just like her, and we're still married. I will always worship women who look like Vanessa.

Vanessa is so fucking gorgeous. The moment I saw her face on *Busty Brown*

Continued on page 20

If your wife looked like Vanessa Del, would you ever go to work?

Vmag™ MASTER ORDER FORM

MANY RELEASES NOW AVAILABLE ON BLU-RAY

VOLUPTUOUS XTRA 17 ..... $39.95/$44.95 BLU-RAY
❑ REGION-FREE DVD 2-DISC SET (PIX687D) ❑ BLU-RAY 2-DISC SET (PIX687B)
Ten V-Girls in XXX action. Features JJJ-cup newcomer Liza Biggs in her first hardcore scene, plus Cat Bangles, Alana Lace, Elle Flynn, Olivia Jackson and Barbara Angel.

PREGGOS & MILKERS 2 ..... $39.95/$44.95 BLU-RAY
❑ REGION-FREE DVD 2-DISC SET (PIX728D) ❑ BLU-RAY 2-DISC SET (PIX728B)
Seven glowing mamas! Bailey Santanna, Katarina Dubrova and Shyla Shy are ready to burst and ready for cock. Also, a bonus disc featuring Natalie Fiore.

READY FOR STUFFING 2 ..... $39.95/$44.95 BLU-RAY
❑ REGION-FREE DVD 3-DISC SET (VD305D) ❑ BLU-RAY 3-DISC SET (VD305B)
Thirty naturally stacked girls on three discs. Features Jennica Lynn, Renee Ross, Samantha 38G, Kamille Amora, Dors Feline, Micky Bells, Sarah Rae and more.

FAST DELIVERY 2-3 DAYS IN THE US & 5-10 TO MOST INTERNATIONAL LOCATIONS!

XL GIRLS ON LOCATION $39.95
❑ REGION-FREE DVD 2-DISC SET (VD280D)
❑ BLU-RAY DISC 2-DISC SET (VD280B) $44.95

SCORE ON LOCATION $39.95
❑ REGION-FREE DVD 2-DISC SET (VD278D)
❑ BLU-RAY DISC 2-DISC SET (VD278B) $44.95

XL/SCORE ON LOCATION BUNDLE $49.95
❑ REGION-FREE DVD 4-DISC SET (BUNDLE)
❑ BLU-RAY DISC 4-DISC SET (BUNDLE) $59.95

ON LOCATION GRAND BAHAMA $29.95
❑ REGION-FREE DVD (VD238D)
❑ BLU-RAY DISC (VD238B) $34.95

GREATEST BIG BUST DVD EVER 4 ..... $49.95
❑ REGION-FREE DVD 4-DISC SET (VD292D)
❑ BLU-RAY DISC 4-DISC SET (VD292B) $79.95

FUCKIN' NATURALS 2 ..... $39.95
❑ REGION-FREE DVD (PIX637D)

ALL STACKED, ALL NATURAL 3 ..... $39.95
❑ REGION-FREE DVD VD284D)
❑ BLU-RAY DISC (VD284B) $44.95

VOLUPTUOUS BLACK LABEL $39.95
❑ REGION-FREE DVD (PIX638D)

FULL FIGURED FOXES 3 ..... $39.95
❑ REGION-FREE DVD (VD276D)

TITS & TUGS 9 ..... $29.95
❑ REGION-FREE DVD 2-DISC SET (PIX562D)

TITS ON TOP 2 ..... $39.95
❑ REGION-FREE DVD 3-DISC SET (PIX582D)

JENNICA LYNN $39.95
❑ REGION-FREE DVD (VD285D)
❑ BLU-RAY DISC (VD285B) $44.95

XL TOP GUNS $39.95
❑ REGION-FREE DVD 3-DISC SET (PIX665D)

ALL STACKED, ALL NATURAL 2 ..... $29.95
❑ REGION-FREE DVD (VD250D)

SCORE'S TOP GUNS ..... NEW $39.95
❑ REGION-FREE DVD (VD304D)
❑ BLU-RAY DISC (VD304B) $44.95

MAMMARY MAMBO $39.95
❑ REGION-FREE DVD (PIX501D)
❑ BLU-RAY DISC (PIX501B) $44.95

VOLUPTUOUS XTRA 16 ..... $39.95
❑ REGION-FREE DVD (PIX664D)
❑ BLU-RAY DISC (PIX664B) $44.95

THICK CHICKS ON DICKS ANAL $39.95
❑ REGION-FREE DVD 2-DISC SET (PIX605D)

LARGE LOVIN' 4 ..... $39.95
❑ REGION-FREE DVD 3-DISC SET (PIX639D)

DOUBLE-STUFFED PLUMPERS 2 ..... $39.95
❑ REGION-FREE DVD (PIX614D)

DOUBLE-STUFFED PLUMPERS 3 ..... $39.95
❑ REGION-FREE DVD 2-DISC SET (PIX675D)
❑ BLU-RAY DISC 2-DISC SET (PIX675B) $44.95

VOLUPTUOUS XTRA 15 ..... $39.95
❑ REGION-FREE DVD (PIX612D)

SCORE XTRA 14 ..... $39.95
❑ REGION-FREE DVD 2-DISC SET (PIX630D)

SCORE Jack Aids

❑ FLESHLIGHT FLIGHT - FL105 ..... $59.95
❑ MINI HEAD TEAZER - PD103 ..... $34.95
❑ HELIX SYN - AN100 ..... $69.95
❑ FUCK ME SILLY ASS - PD102 ..... $349.95
❑ TOP GAUGE PUMP - CE105 ..... $59.95
❑ FUCK MY BIG FAT TITTIES - PD105 ..... $399.95
❑ BAD GIRL VIBRATING ASS - PD106 ..... $99.95
❑ NEON JELLY STROKER - PD107 ..... $15.99
❑ SILICONE PROSTATE MASSAGER - PD270223 ..... $29.95
❑ VENERA SPLAT MAT - SM01 ..... $69.95
❑ CHRISTY MARKS SPLAT MAT - SM02 ..... $69.95
❑ KARINA HART SPLAT MAT - SM03 ..... $69.95
❑ KALI WEST SPLAT MAT - SM04 ..... $69.95
❑ MICHELLE MAY SPLAT MAT - SM05 ..... $69.95
❑ JENNICA LYNN SPLAT MAT - SM06 ..... $69.95
❑ MERILYN SAKOVA SPLAT MAT - SM07 ..... $69.95
❑ SHERIDAN LOVE SPLAT MAT - SM08 ..... $69.95

International Currency Conversion Chart

US $	Canadian $	U.K. £	EU €
$99.95	C$126.95	£64.95	€90.95
$59.95	C$75.95	£38.95	€54.95
$44.95	C$56.95	£28.95	€40.95
$49.95	C$63.95	£31.95	€45.95
$39.95	C$50.95	£25.95	€36.95
$29.95	C$37.95	£18.95	€26.95
$19.95	C$24.95	£12.95	€17.95

THE BREAST OF XL GIRLS 2 ..... $49.95
❑ REGION-FREE DVD 4-DISC SET (PIX575D)

VOLUPTUOUS XTRA 14 ..... $29.95
❑ REGION-FREE DVD 2-DISC SET (PIX546D)

CHUBBY & FUCKED 2 ..... $39.95
❑ REGION-FREE DVD 2-DISC SET (PIX617D)

CHESTY PREGGOS 2 ..... $19.95
❑ REGION-FREE DVD (PIX447D)

THICK CHICKS ON DICKS ANAL 2 ..... $39.95
❑ REGION-FREE DVD (PIX673D)
❑ BLU-RAY DISC (PIX673B) $44.95

PREGGOS & MILKERS $39.95
❑ REGION-FREE DVD 2-DISC SET (PIX581D)

ALL STACKED, ALL NATURAL 4 ..... $39.95
❑ REGION-FREE DVD 2-DISC SET (VD298D)
❑ BLU-RAY DISC 2-DISC SET (VD298B) $44.95

LARGE LOVIN' 3 ..... $29.95
❑ REGION-FREE DVD 2-DISC SET (PIX588D)

BUSTY RIDING ACADEMY $39.95
❑ REGION-FREE DVD (PIX400D)
❑ BLU-RAY DISC (PIX400BD) $44.95

HEAVY HANGERS $49.95
❑ REGION-FREE DVD 4-DISC SET (VD291D)
❑ BLU-RAY DISC 4-DISC SET (VD291B) $59.95

TOLL-FREE 1-800-421-0760 www.eBoobStore.com
WORLDWIDE +01-305-662-5959 FAX 1-305-662-5952 MAIL: The SCORE Group, Dept. VO1215, 1629 N.W. 84 Avenue, Miami, FL 33126 USA

❑ **I'm a SCORE Group subscriber and I get 15% discount on my DVD order.** Customer ID#_____

Shipping & Handling **U.S.:** $4 per DVD. **Canada & the rest of the world:** $10 for the first, $3 for each additional (First Class Mail International) Delivery within 7-10 days. $10 per DVD (Priority Mail International-Minimum 2 DVDs) Delivery within 5-7 days. $60 for 1-10 DVD (Express Mail International). ***15% discount applies to U.S., Canada, Mexico & UK subscribers only; free shipping applies to U.S. subscribers only.** For tracking and the security of your package, US Orders are shipped via Priority Mail or express courier. Rush Delivery is available for an additional cost. Please call for rates and service availability. **US customers make checks or money orders payable to The SCORE Group.** We accept payment in cash (£, €, C$ or US $ Bank Notes), American Express Travelers checks denominated in US funds or checks from a Canadian bank denominated in US $ (Canada Only.) Florida residents please add 7% sales tax. Credit card orders must provide the exact credit card billing address in addition to the mailing address if the two are different. All items are shipped in sturdy, discreet packaging to protect your privacy. All sales are final. Damaged DVDs will only be replaced for one of the same title if reported within 30 days of receipt. The SCORE Group cannot be held responsible for Customs seizures. By ordering, you certify that you are at least 18 years old. We do not ship Jack Aid products for orders going to Alabama, Mississippi and Utah due to distribution restrictions.

Payment Method: ❑ Cash ❑ Check ❑ Money Order ❑ MasterCard/Access/Eurocard ❑ VISA ❑ American Express ❑ Maestro ❑ JCB ❑ Diners Club ❑ Union Pay

Name_____ Age_____ Card #_____ Exp._____

Security code required (last 3 digits above signature):_____ **American Express (4 digits above card #):**_____

Address_____ City_____ Country_____ Zip Code_____

Phone_____ Email_____ **Signature Required**_____

Credit Card Orders Will Not Be Processed Without A Signature And A Security Code

VO1215

V-mag™ BACK ISSUES DEPARTMENT

NOVEMBER 2015—P-Chan, formerly known as Fuko, debuts. Barbara Angel's first XXX. Krystal Swift, Liza Biggs & Valory Irene.

OCTOBER 2015—Samantha Lily spreads, Maserati, Katarina and Harlow fuck, Brit babe Ellie debuts and much more!

SEPTEMBER 2015—Busty cops, and delivery girls, sexy teachers, stacked students and more. Your fantasies are reality.

AUGUST 2015—New pics of Alaura Grey, Dors and Terri poolside, a look back at a V-mag legend and Trinity Michaels in XXX.

JULY 2015—Three girls debut, including glam girl Larissa Linn. Emilia Boshe XXX, and a preview of *Preggos and Milkers 2*.

JUNE 2015—Stuffed with the naturals you love. Four girls debut, including Juliana Simms. Plus, Joana in a threeway!

MAY 2015—Our greatest awards issue ever? Quite possibly. Stuffed with all your favorite girls, hardcore and much more.

APRIL 2015—Jumping JJ-cups! Alaura Grey's cups overfloweth in her debut. Bebe Cooper lactating, and Felicia and Nikki XXX.

MARCH 2015—Jenna Valentine bustier than ever. New pics and interview. Shyla Shy super-preggers. Kamille Amora first XXX.

FEBRUARY 2015—Newcomer Olivia Jackson has huge tits and a big ass. New Jennica Lynn. Cutie Roxanne Diamond debuts.

JANUARY 2015—Awards issue with the finalists for top model, newcomer, XXX, ass and plumper of the year titles.

HOLIDAY 2014—G-cup Maya debuts. Natalie Fiore almost nine months preggers. Marie Leone gets ass-fucked by two guys.

DECEMBER 2014—Ten events that shaped big-tit history. Cat Bangles and Alana Lace XXX. Cameron Skye's hairy red bush.

NOVEMBER 2014—The 10 greatest growth spurts ever. Lily Madison on the beach. Missy Monroe anal. Sadie Blooms XXX.

OCTOBER 2014—Melissa Mandlikova six-months pregnant. Cat Bangles debuts. New Joana photos and interview. Maggie XXX.

SEPTEMBER 2014—New Bebe Cooper photos, and she's still milking! Elle Flynn three-way and interview. Gya self-sucks.

AUGUST 2014—Bex Shiner and Rene Love return and an Angel DeLuca interview. Plus, good girl Jennica Lynn gets naughty.

JULY 2014—Celebrate *V-mag*'s 20th anniversary with a 164-page issue starring the Top 100 V-Girls ever. Packed with pinup shots.

JUNE 2014—Terri Jane and Nancy Navarro return. MILF Janessa Loren debut & interview. Cameron Skye's first hot fuck!

MAY 2014—Roxi Red pics and interview. Renee Ross, Hitomi, Joana, Karina Hart, Sirale, Rockell and Felicia Clover XXX.

APRIL 2014—Scarlet LaVey and Rachel Love XXX. Bex Shiner, Dani Moore and Elle Flynn debut. *Voluptuous Xtra 15* preview.

MARCH 2014—Three hardcore layouts featuring Jessica Roberts, Angel DeLuca and Nikki Smith. Plus three new naturals.

FEBRUARY 2014—Gya Roberts can't stop sucking her tits! New girl Brittany Kendall fucks. Jennica Lynn photos & interview.

JANUARY 2014—Arianna Sinn in her kinkiest XXX pictorial ever. Brittany Kendall and Valentina Monroe debut and much more!

HOLIDAY 2013—Our annual contest issue with full-length layouts of Rockell, Anjii Ross, Scarlet LaVey, Roxi Red and Sirale.

DECEMBER 2013—Sabina fucks and sucks two guys. New Rockell photos and interview. Natalie Fiore's tits are bigger!

NOVEMBER 2013—Chantal Raye & Charlotte debut. Felicia Clover returns, and Bailey Santanna is pregnant & fucking.

OCTOBER 2013—Janne Hollan makes a sexy return. Plump Kendra Lee Ryan debuts. Sirale and Pheona Monroe get fucked.

SEPTEMBER 2013—Terri Jane takes a skinny dip, and a sexy "Tits in Tight Tops" section featuring Renee Ross and more!

AUGUST 2013—Eight pages of V-Girls destroying their bikinis. Gya self-sucks and shaves. Plus a bonus hardcore DVD.

JULY 2013—Biggest awards issue ever with full-length pictorials of every Newcomer of the Year. Plus a bonus XXX DVD.

JUNE 2013—Meet plump newcomer Scarlet LaVey, a good girl gone bad creaming her tits. Rockell returns. Jolie Rain facial.

MAY 2013—Roxi Red's first XXX. Bustier Lana Ivans returns and Jolie Rain. MILF Sophia plus Brandi Sparks & Jasmine Jones.

APRIL 2013—Melissa Manning, Anjii Ross and Morgan Page wow you with their fat and juicy tits! Melissa Reed's first XXX.

MARCH 2013—After a six-year hiatus, Joana is back and better than ever! K-cup Roxi Red debuts. Felicia Clover's first XXX.

Select digital back issues available now at eBoobStore.com. You can view them on your phone, iPod, iPad or tablet. Scan this QR code to check them out!

MAIL TO: The SCORE Group (Dept. VO1215), 1629 N.W. 84th Avenue, Miami, FL 33126 USA

Send me the following back issues. $11 PER ISSUE INCLUDING SHIPPING. CANADA C$18, UK £10, EU €13 ALL OTHER COUNTRIES $16 USD, including shipping. **Two magazine minimum order for international customers** *15% discount applies to U.S., Canada, Mexico & UK subscribers only. U.S. orders are shipped via First Class or Priority Mail. International orders are shipped via Global Priority Mail (where available) or First Class Mail. Rush Delivery is available for an additional cost. Please call for rates and service availability. US customers, make checks or money orders payable to The SCORE Group. We accept payment in cash (£, € C$ or US $ Bank Notes), American Express Travelers checks denominated in US funds or checks from a Canadian bank denominated in US $ (Canada Only) made payable to The SCORE Group . Florida residents please add 7% sales tax. Credit card orders must provide the exact credit card billing address in addition to the mailing address if the two are different. All items are shipped in sturdy, discreet packaging to protect your privacy. All sales are final. The SCORE Group cannot be held responsible for Customs seizures. By ordering, you certify that you are at least 18 years old.

❑ I am a V-MAG subscriber & save 15% on all issues ordered.

VOLUPTUOUS: ❑ Nov. '15 ❑ Oct. '15 ❑ Sept. '15 ❑ Aug. '15 ❑ July '15 ❑ May '15 ❑ April '15 ❑ Mar. '15 ❑ Feb.'15
❑ Jan. '15 ❑ Hol. '14 ❑ Dec. '14 ❑ Nov. '14 ❑ Oct. '14 ❑ Sept. '14 ❑ Aug '14 ❑ July '14 ❑ June '14 ❑ May '14
❑ April '14 ❑ Mar. '14 ❑ Feb. '14 ❑ Jan. '14 ❑ Hol. '13 ❑ Nov. '13 ❑ Oct. '13 ❑ Sept. '13 ❑ Aug '13 ❑ July '13
❑ June '13 ❑ May '13 ❑ April '13 ❑ Mar. '13 ❑ Feb. '13 ❑ Jan. '13 ❑ Hol. '12 ❑ Dec. '12 ❑ Nov. '12 ❑ Oct. '12

Payment Method: ❑ Cash ❑ Check ❑ Money Order ❑ M/C/Eurocard/Access/Sirrus ❑ VISA/Plus ❑ AMEX ❑ Discover/Novus ❑Maestro ❑ JCB
❑ Diners Club ❑ Union Pay In case of sellout, list alternate choice(s): _____

Credit Card #: _____ Expires: _____

Provide Security Code (Last 3 Digits Above Signature): _____ American Express Cardholders enter the 4 digits above Card No. Here: ____

Name: _____ Age: _____ Cust. ID #: _____

Address: _____ Telephone/Email: _____

City: _____ State/Country: _____ Zip/Postal Code: _____

Signature: _____ VO1215

Credit Card Orders Cannot Be Processed Without Signature and Security Code

TOLL-FREE U.S. & CAN.
1-800-421-0760

24-HOUR FAX
1-305-662-5952

WORLDWIDE
+01-305-662-5959

INTERNET
www.eBoobStore.com

WE ACCEPT PAYMENTS IN U.S.$, C$, £ AND €

Alexya, we want to sex ya!

She's from Romania, which comes as no surprise at all. The United States was the capital of big tits in the 1990s. The UK had its turn in the late 1990s and early 2000s. Then the Czech Republic. Now Romania is turning out more than its share of super-busty naturals: Joana, Sensual Jane, Arianna Sinn, Roxanne Miller and, now, this F-cup beauty. "I didn't have such big breasts when I was in school," Alexya said. "I was about 18 or 19 when they started getting really big. They might still be growing." We hope so. "I can't show them off when I go out. People would go crazy!"

Vmag INTERVIEW

V-MAG: Hi, Alexya, and welcome to the Czech Republic and welcome to *V-mag*. What size are your boobs?
ALEXYA: Thirty-six F.
V-MAG: Were you the bustiest girl when you were in school?
ALEXYA: I didn't have such big breasts when I was in school. I was about 18 or 19 years old when they started to grow. I was very surprised.
V-MAG: Do you play any sports?
ALEXYA: I exercise at home but nothing constantly.
V-MAG: What are your hobbies?
ALEXYA: I like to read books. I also like to travel.
V-MAG: What kind of bras do you like to wear?
ALEXYA: It depends. I like to be sexy and elegant. I like classic black bras. Pink and beige bras. I like the bra I am wearing in these pictures.
V-MAG: When you go out, do you show off your cleavage?
ALEXYA: I like to be normal and not have my breasts out so everyone will stare. It's crazy if I go out with a lot of cleavage showing. If I go out wearing something that shows off my breasts, I have to be with somebody. Otherwise it's dangerous! *[Laughs]*
V-MAG: Do you always wear a bra?
ALEXYA: I always wear a bra except when I'm home. I like to feel relaxed.
V-MAG: Do you masturbate?
ALEXYA: If I have a boyfriend, I like to put on a show for him.
V-MAG: Favorite sexual position?
ALEXYA: I like when I'm on my back and I like being on all fours, too, but it doesn't matter. As long as the penis goes deep, it's all good!
V-MAG: Are your breasts sensitive.
ALEXYA: Yes, very sensitive.
V-MAG: Do you like to play with your breasts?
ALEXYA: Only if I have an audience.
V-MAG: How often do you have sex?
ALEXYA: It depends. Sometimes two or three times a day, sometimes two or three times a week.
V-MAG: It depends on your mood?
ALEXYA: No, it depends on if I have time! *[Laughs]*
V-MAG: What are your fantasies?
ALEXYA: I would very much like to have sex with my boyfriend and a few other men.

BARE FACTS

Alexya

Birthday: August 17, 1989
Age: 26 **Height:** 5′4″
Weight: 136 lbs. **Bra:** 36F
Measurements: 42-28-36
Lives: Romania
Movies: Online at Scoreland.com.

Alexya was pointed in our direction by a male friend who knew a V-Girl when he saw one (she had been a popular model on the Web for a while). She enjoys dancing and horseback riding. We asked her what she'd like to do that she's never done, and she said, "I'd like to jump out of a plane with a parachute." Although she doesn't dress to show off her rack, she likes the attention she gets. "I can see where men are looking. It makes me feel good."

Good news! “I’m as horny as any man,” Alexya said. “I don’t think you could keep up with me.” Maybe not, but we’d love to give it a try. “I can make love for hours. If I am with a man and he cums, I will play with my breasts or my pussy until he is ready again. Maybe I will help him.” He won’t need much help. Just having Alexya next to us would be good enough.

WE PAY FINDER'S FEES

MODELS WANTED

VISIT US ONLINE AT
BeAScoreModel.com

We're looking for busty women, 18 years of age and older, to photograph at our studio in Miami, Florida. Models are featured in *Voluptuous* or *XL Girls*, receive generous compensation and get all the perks that come with being an erotic model. If you have what it takes and want to live the fantasy, talk to the SCORE Group's studio manager today and find out about this exciting opportunity. Call Tushna toll free in the U.S. and Canada at 1-877-726-7335, extension 236.

SCAN CODE WITH YOUR PHONE TO FIND OUT MORE ABOUT MODELING FOR US!

SEND US YOUR TEST SHOTS TODAY*

Send a minimum of four photographs: fully nude head-to-toe front, side profile and back, and one nude from the waist up, along with the model's name, age, address and phone/email contact information.
Mail: Director of Photography, The SCORE Group, 1629 N.W. 84th Ave., Miami, FL 33126.
Email: Four JPEG photos, shot in the same way as above, and model's contact information can be emailed to: model@scoregroup.com.

*All submitted test shot photos are used strictly for evaluation purposes and would never be published without the model's written consent.

PARTY&PLAY ON WORLD FAMOUS SOUTH BEACH!

The SCORE Studio is located in one of the most glamorous vacation locations in the world, within miles of Miami's gorgeous beaches and thrilling South Beach nightlife.

V-MAIL

Continued from page 8

Sugar, I ordered the DVD. Vanessa has such a gorgeous presence that my cock goes crazy at the sight of her. She is beyond beautiful, and I am so hopeful that she'll do another DVD with Kristina Milan. While they are at it, add Miosotis too. All those incredibly beautiful women are simply Caribbean Thunder.–S.M., via email

THE PERFECT COMBO OF HUGE TITS & HAIRY SNATCH

Dear *Voluptuous*,

Vanessa Y. (Sept. '15) looks super cool with her sexy, natural tits and her horny, absolutely unshaven pussy. She is one of the horniest sluts in the world, and if she were my teacher, I would never miss a class and would have to jerk off in the classroom every day.

Vanessa is a totally cool-looking Polish bitch with a super character, a great body (I hope she doesn't become slim again) and a horny, hairy pussy, one of the hottest pussies of *Voluptuous*. Just perfect!–M.G., via email

STRONG WORDS FOR THOSE WHO LIKE SHAVED PUSSY

Dear *Voluptuous*,

I just love seeing a woman with a bush who is built like Vanessa Y. (Sept. '15). She is what a woman should look like: big, natural tits and an unshaven pussy. Any man who can't deal with a hairy pussy isn't a man at all.

I mean, seriously, guys. Will a little bit of hair really keep you from getting what you want? And you have to admit, when a woman has a shaved pussy, she looks like a 12-year-old. There's something wrong with you if you want to fuck a woman whose pussy looks like a 12-year-old's.

Have you ever been at the beach or a public pool and seen a woman whose public hair is sticking out of her bikini bottom? That has to be the hottest thing in the world.

I'm not saying I'd kick a woman out of bed if she had a shaved pussy, especially if she had big tits, too. I'm just saying that a hairy pussy is like the icing on the cake of big tits.

Vanessa is the hottest woman on the planet. She is the woman of my dreams.–Ike, via email

Continued on page 62

Endless Cleavage

JENNICA LYNN

The last time we saw this sweet Swede, in the Sept. '15 issue, she was fulfilling our fantasy of the super-busty pizza delivery girl. This time around, Jennica is proving that she doesn't need costumes or gimmicks to make our fantasies come true. Simply a tight top and a proper bra will do, and when we say "proper," we mean one capable of supporting M-cups. "When men look at me, when I see their appreciation, that's when I feel sexiest," she said. "I like guys who make me laugh." Jennica makes us gasp.

BARE FACTS

Jennica Lynn

Birthday: Feb. 5, 1987
Age: 28 **Weight:** 177 lbs.
Bra Size: 34M
Previous *V-mag* appearances: Sept. '15, Feb. '15, Aug. '14, Feb. '14
Movies: *Ready for Stuffing 2, Jennica Lynn, XL Girls On Location* and *Full-Figured Foxes 3* (X-Rated. Available on page nine)

There are two benefits to making Jennica laugh. One, when she laughs, her tits jiggle. Two, she might want to fuck you. “I’ll let a guy know if I’m interested in him,” she said. “I may tease him a bit. We can small talk a little bit first and get to know each other. Maybe he can buy me a drink and we’ll have a few laughs together. You’ve done a great job if you’ve done that.” You’ve done a spectacular job if you can hold a conversation with Jennica and not keep staring at her chest. “Guys always stare. I’ll walk down the street and heads will be turning from every direction.”

That's a big dildo, but Jennica makes most of it disappear in her cleavage. "People started to notice my big boobs when I was 14 or 15 years old," said Jennica, who was born in Sweden and now lives in England. "I had F-cups when I was 15. When I was in Sweden, I couldn't find any bras that were my size. I just had to find what I could and make it work." Even in the *V-mag* studio, Jennica had a hard time finding bras that fit. So, it was especially nice of her to sign and donate one of her bras so we could give it away. Enter Jennica's first bra contest on the next page. Thanks, Jenn!

V SPOT

FRESH OFF THE RACKS!

BY DAVE ROSENBAUM

IT'S A BRA GIVEAWAY BONANZA!

Three signed collector's items are up for grabs

Way too much time has passed since our last bra giveaway, so we're going to make up for lost time. This issue, you have the chance to win one of three bras worn and signed by some of your favorite V-Girls.

First, Jennica Lynn. The beige bra we're offering is something special because it actually fits her JJJ-cups. Snugly, of course. Our sensational Swede signed three bras for us when we photographed her in the Dominican Republic, and this is one of them.

Where're the others? Patience!

Next, we have Marie Leone's first and only bra giveaway. It takes a mighty bra to support her heavy J-cups, and this pretty silver one was definitely feeling the strain until Marie took it off and signed it for a lucky guy.

And, finally, a pretty, white number that Ann Calis' huge naturals simply overflowed. This might be the nicest bra of the three. It's old-fashioned and basic and gets to the heart of what bra-loving is all about.

You can enter all three contests, but you can only win one, so if you have one particular bra in mind, say so on your entry form (for example, "I want to win Jennica Lynn's bra"), and we'll enter you in that contest only.

To enter, write on a sheet of paper your name, address, phone number (optional), email address and the statement, "I am at least 18 years of age and I want to enter the December 2015 bra contests." Mail it to: *Voluptuous* Bra Contests, 1629 NW 84 Avenue, Miami, FL 33126. Tell the girls why you want to win their bra. Entries must be postmarked by January 15, 2016. Sorry, no email or fax entries.

Jennica Lynn is an M-cupper, so there's a lot of room on that bra for her signature.

Ann Calis (above) and Marie Leone (below) want you to win their bra. Which bra do you want to win?

V-GIRLS NEED YOUR VOTE

We'll announce the finalists for the 2016 *V-mag* awards in the February/March issue, on-sale January 5, 2016. Until then, get your hands on a copy of the January 2016 issue of *SCORE* (it's on-sale now) and vote for your favorite naturals in four *SCORE* Awards categories.

Among the V-Girls up for *SCORE* Newcomer of the Year are Kate Marie (Nov. '15), Larissa Linn (page 55 of this issue), Liza Biggs (Nov. '15) and Samantha Lily (July '15).

For Model of the Year, Hitomi is trying to win for the third year in a row. The other naturals in the running are Joana, Lily Madison, Maserati, Micky Bells, Sensual Jane, Sha Rizel, Valory Irene and Vanessa Y.

The deadline for voting is December 31, so don't delay.

Squeeze Play

LILY MADISON

Natural tits. They're wonderous things. There is some truth to the idea that women's breasts get bigger when they gain weight and smaller when they lose weight, but English flower Lily Madison is definitely not proof of the latter. She lost about four pounds. Her tits lost exactly zero ounces. "I'm still wearing the same bras I was before," Lily said as she squeezed her rack into this fancy red number. "I don't think my breasts are growing anymore. Some of my bras are getting tight, but most of them fit." The tits are G-cups. They're beauties.

BARE FACTS

Lily Madison

Birthday: April 9, 1991
Age: 24 **Height:** 5'1"
Weight: 124 lbs. **Bra:** 34G
Measurements: 42-28-38
Previous appearances: Nov. '14, June '14, March '14
Movies: *SCORE's Top Guns, Greatest Big-Bust DVD 4* and *All Stacked, All Natural 4* (X-Rated. Available on page nine)

"I was always the bustiest girl in school," Lily said. "The only sports I could do were ping-pong and trampolining. My mum wrote a note for me to get out of everything else." Trampolining? Doesn't that involve a lot of bouncing? Holy, shit! "I liked the reaction I got from the boys." Of her boobs, Lily said, "They're fine the way they are. I don't want them to get any bigger, but I don't want them to get smaller, either. Having big breasts makes me feel womanly and sexy."

"Guys always say, 'I love it when you squeeze your boobs. You don't even notice you're doing it,'" Lily said. "But in this photo, I knew exactly what I was doing. I wanted to send one out to all the guys out there who love when I squeeze my tits together!" Thanks, Lily. She's also sending one out to the guys who love when she spreads her pussy and ass. She's doing that on purpose, too.

BE MINE

The many talents of Marie Leone

Marie is one of our favorite V-Girls. She's only 21 years old. She says she's shy. She has the cutest babydoll voice. When she was in school, she had bigger tits than anyone, including the teachers. Here, JMac comes up from behind to grab her J-cups. Our question for you readers is: When a girl has tits like Marie's, does she even need a pussy? Wouldn't you be content fucking just her rack for the rest of your life? When girls walk around in public showing cleavage, do they realize that, to guys like us, they might as well have their pussies out?

"I've seen my two original videos on *SCORELAND* over and over again," Marie said. "I watched them with a guy while I went down on him. Normally I don't like watching my porn scenes, but I did since the guys I shot with were hot and I'd never done anal on-camera before. I was thinking how much louder I should be. The guy loved the whole thing. He said how wonderful I looked in 'Maid For Anal' and that I should get an award for it. I laughed so hard when he said that, and then I sucked his dick again." Nice girl.

BARE FACTS

Marie Leone

Birthday: December 14, 1993 **Age:** 21
Height: 5′2″ **Weight:** 138 lbs. **Bra:** 34J
Measurements: 42-30-40 **Previous Appearances:** July ′15, June ′14 (XXX), March ′14
Movies: *Voluptuous Black Label* and *SCORE Xtra 14* (XXX-Rated. Available on page nine)

We asked Marie if she has any special talents, and she said, "Don't laugh, but I can juggle while hopping on one leg, while dancing, whistling or singing, all at the same time. Embarrassing, isn't it?" No, because while Marie is hopping, her massive naturals are bouncing all over the place. Of course, Marie's other special talents are tit-fucking, giving blow jobs and fucking. She's also very good at being cute. She's even cute when showing off her creampie. Very nice.

Taking it to the limit

CAT BANGLES

The last time we saw Cat Bangles, she was taking us on a tour of Miami, Florida in the July '15 issue. Before that, she was celebrating winning 2014 XXX Performer of the Year by taking a big dick up her tight ass. And now, this super-horny Latina is making another run at the XXX title by slobbering all over a cock and, yes, taking it up her ass again. Will Cat repeat? Hey, that's for you guys to decide when the voting opens next issue. But we'll tell you that Cat doesn't fuck on-camera to win awards. She does it because she enjoys it. She loves sex in general, but to her, fucking on-camera has an added element of nastiness.

If you saw Cat in person, you'd say, "That's a very hot girl," but if you spoke to her, you'd think, "That's a very nice girl." She's sweet and respectful. She refers to people as "Sir" and "Ma'am" (she's like Christy Marks in that way). She works in a donut shop in New England that the local police officers stop by every day for coffee, donuts and an eyeful of huge tits. She has a babydoll voice. But stick a cock in her face and get the cameras rolling and a different person emerges. If there are limits to what a girl can do on-camera, she's going to exceed them.

BARE FACTS

Cat Bangles

Birthday: August 17, 1988
Age: 27 **Height:** 5′7″
Weight: 160 lbs.
Bra: 36DDD
Measurements: 42-30-38
Previous Appearances: July ′15, May ′15 (XXX), Dec. ′14 (XXX), Oct. ′14
Movies: *Voluptuous Xtra 16 & 17* (XXX-Rated, available on page nine)

Vmag
DECEMBER 2015
Cat Bangles

Cat takes pride in her ability to push her co-stars to the limit, too. She loves telling stories about how she almost made male studs cum before they were supposed to. We can't count how many times a stud fucking Cat has had to call timeout in the middle of the action to keep from blowing his load too soon. "Her pussy is so fucking tight, and she was doing kegels while my cock was in her," said Brad, who's fucking her here. Cat gets off on herself, too. "I was amazed by how sexy my photos are," she said. "I masturbate all the time to my own photos. I can't stop looking at them." We can't stop looking at Cat. Or jacking to her.

V SPOT

FRESH OFF THE RACKS!

BY DAVE ROSENBAUM

Ivana was busty when she made her debut in 1999, but now those naturals are just unbelievable. Can you name a growth spurt that compares to hers?

THEY'RE REAL & THEY'RE SPECTACULAR

Long-time *V-mag* readers with good memories might remember the girl in the top-left photo from her debut in the December '98 issue and her encore a year later. Yes, that long ago. She was one of the first natural bra busters from the Czech Republic to grace our pages.

Now, with a rack like hers, Ivana could have been a big star. But she dropped out of sight and, in all honesty, our memories, too.

So you can imagine our shock when she resurfaced this past summer, courtesy of one of our shooters in the Czech Republic. And you can imagine our open-mouthed amazement when we saw how big her naturals had grown.

Maybe, just maybe, Ivana now has the biggest naturals we've seen on any model as thin as her.

They're just frickin' enormous.

"They've never stopped growing," Ivana told us through a translator. "Even now that I am in my 40s, I think they are still growing. Finding bras for them is almost impossible."

Now, we're sure you're asking, "When can we see her in *V-mag*?"

Very soon, V-Men. Tits like those can't be kept under wraps for long. Look for her in an upcoming issue.

DREAM TOUR GUIDE

Big, naked tits are not a rare sight in Prague.

Prague is one of the most-beautiful cities in the world. A real tourist destination. And touring Prague is even more enjoyable when you have newcomer Jessie Simmons showing you around.

Jessie took our photographer around the city when he visited Prague to shoot this 22-year-old beauty's first photos and XXX videos. You can understand why he was distracted from the sites; Jessie kept flashing her big naturals.

Check out Jessie's first photos in the February '16 issue of *SCORE*, on-sale December 1. Watch her fuck at Scoreland.com. This girl is cute beyond words. And she's a great tour guide.

RIDE 'EM, ROXANNE!

Good news: Roxanne Miller is back.

More good news: Her tits got bigger!

You can see Roxanne's newest photos and videos right now in the members area of XLGirls.com. We'll have more of her in an upcoming issue of *V-mag* or *XL Girls*.

Roxanne Miller takes her huge rack for a ride.

Plush and lush

LARISSA LINN

"I want to have sex on the roof of a tall building," F-cup Ukrainian Larissa said. "I want to have an orgasm on top of the building. It would be amazing." Larissa is amazing, and you can guarantee that when we announce the finalists for 2015 Newcomer of the Year next issue, she will be among them. But she isn't interested in contests. "I like to get compliments from men but not compliments that criticize another person or say I am better than another girl."

BARE FACTS

Larissa Linn

Birthday: June 6, 1994 **Age:** 21
Height: 5′5″ **Weight:** 135 lbs.
Bra: 34F **Measurements:** 40-25-35
Lives: Ukraine
Previous *V-mag* Appearance: July ′15
Movies: *SCORE's Top Guns* (X-Rated. Available on page nine). More videos at Scoreland.com.

Larissa's face is beautiful. Her plush naturals are beautiful. The fact that she's only 21 years old and still growing is beautiful, too. "Boys very much like my big tits," she said. "They like to touch my tits, kiss my tits and they like to suck on my nipples. I love when boys suck on my nipples. What I enjoy most is when a man licks and eats my pussy even more than sucking my tits. I like when he licks my pussy and plays with my tits."

We asked Larissa if she's seen her photos in *V-mag* and her videos on *SCORELAND*, and she said, "Yes. I watched them alone, and I really liked them. My make-up and clothing were beautiful. When I think about them, I'm happy. I want to do more. Because of them, I feel more sensual." She couldn't feel more sensual than she looks. "I love being a covergirl. I enjoy reading nice comments. I'm glad I have taken this step in my life."

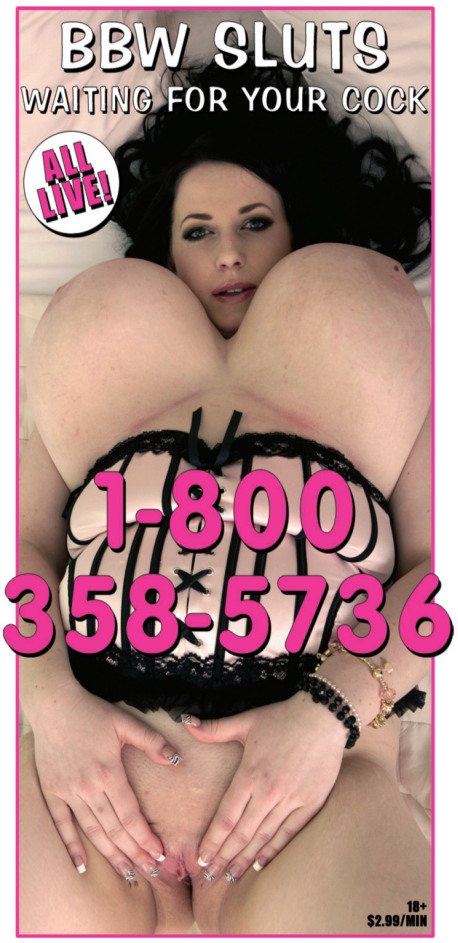

31061

V-MAIL

Continued from page 20

THIS GUY LOVES VANESSA Y. DESPITE HER HAIRY BUSH

Dear *Voluptuous*,

Oh, well, the bush is back. Doesn't matter. It's Vanessa Y. (Sept. '15), and she's hotter than ever and still my absolute favorite. Keep her coming back. I'll never tire of those legs, those tits or that smile. I could do without the pussy hair, but if there's one woman with a full bush who I would fuck, it's Vanessa.–M.R., via email

BEBE IS HIS MILKING BABY, AND HE'D LOVE A SQUIRT

Dear *Voluptuous*,

Your April 2015 issue of *Voluptuous* is awesome, and the models are simply outstanding. Felicia Clover is No. 1.

What stirred my insides was the pictorial of Bebe Cooper, "The Milk Maiden Cummeth." Please, gives us more of Bebe.–Mike, address withheld, via email

Dear Mike: You can see more of Bebe in the first and second editions of the series Preggos & Milkers, *both available on page nine of this issue. You can also see more of Bebe in the members area of* Scoreland .com. *Bebe is an unusual woman in that she's almost always lactating, whether or not she's pregnant or has been pregnant.*

Continued on page 70

Squirt, squirt! Bebe Cooper's milkers can keep you happy and healthy.

CALL NOW
BIG & BUSTY
CLUB
SWINGING HOUSEWIVES LOVE GROUP SEX ORGIES, FUCKING STRANGERS & FILTHY CHAT
1-800 357 9768
18+ $2.99/MIN

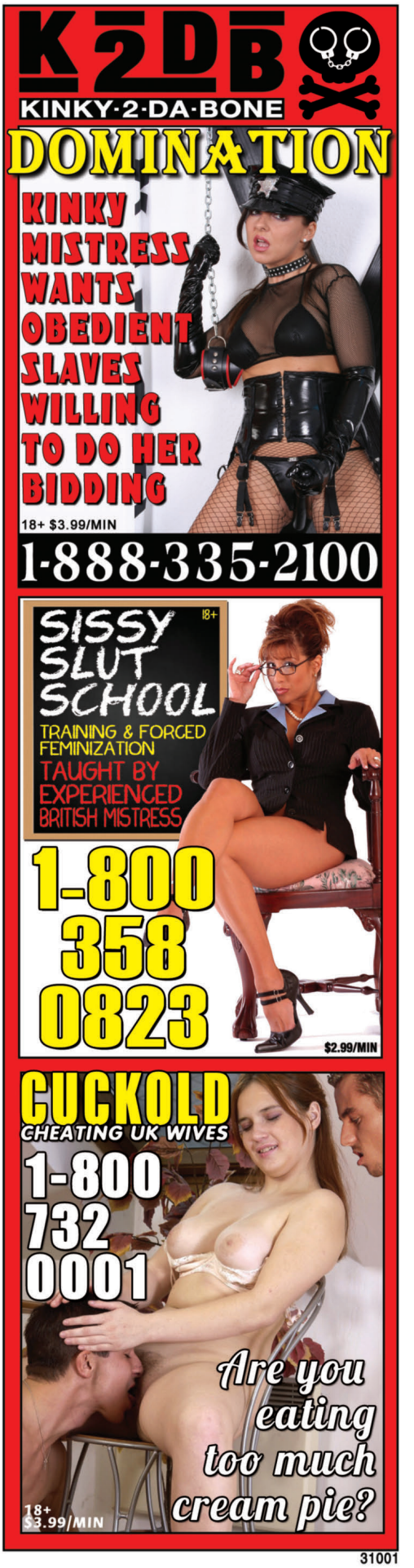
K2DB
KINKY-2-DA-BONE
DOMINATION
KINKY MISTRESS WANTS OBEDIENT SLAVES WILLING TO DO HER BIDDING
18+ $3.99/MIN
1-888-335-2100
SISSY SLUT SCHOOL
18+
TRAINING & FORCED FEMINIZATION
TAUGHT BY EXPERIENCED BRITISH MISTRESS
1-800 358 0823
$2.99/MIN
CUCKOLD
CHEATING UK WIVES
1-800 732 0001
Are you eating too much cream pie?
18+ $3.99/MIN

PERVERTED BRITISH GRANNIES
18+ $2.99/MIN
HUNGRY FOR HARD YOUNG COCK!
CALL NOW! 1-800 291-4960

JUST LEGAL
18+
"Listen to me cum live while I finger both my tight holes"
1-800 210 5103
$2.99/MIN

DIRTY & DEGRADING!
DISGUSTING FILTH
CAN YOU HANDLE IT?
1-800 205-2227
18+ $4.99/MIN

Posh English Housewife
1-800-698-0478
"LISTEN TO ME MOAN AS I STICK A NINE INCH DILDO UP MY ASS!"
GET YOUR COCK OUT & CALL NOW
$2.99/MIN
18+

US001

31001

MELISSA MANDLIKOVA

The baby has been born. The bun is no longer in the oven. These pictures were taken a little over a year ago, when Melissa was six-months pregnant. But when Melissa consented to being photographed while pregnant (she was hesitant at first), there was no way we were going to shoot only one photo set. Nope. We shot two. We shot two of her lactating post-pregnancy, too (the first appeared in the January '15 issue). So, here's the photo set we held back for just the right time. Right now.

Knocked up, Part 2

BARE FACTS

Melissa Mandlikova

Birthday: March 12, 1986 **Height:** 5′5″
Weight: 154 lbs. **Born & Lives:** Czech Republic
Previous *V-mag* Appearances: Jan. ′15 (lactating), Oct. ′14 (pregnant), Sept. ′08
Movies: *Preggos & Milkers 1* & *2* (X-Rated. Available on page nine)

"I didn't think I would like the pictures of me pregnant, but I did," Melissa told our translator (Melissa speaks Czech and very little English). "I didn't think I would feel sexy. I have heard men say they think pregnant women are sexy, but I did not believe them." Her belly is beautiful. Her areolae are darker. Her tits got bigger. And check out the photo of Melissa trying to suck milk out of her tits. Only a pregger confident with her sexuality would do that. Melissa rightfully was.

Two New Splat Mats!

LIMITED EDITION!

SM07

SM08

Merilyn & Sheridan are now available to take your load!

Plus 6 other girls to choose from.

Life-size! 24" x 41"

SM01 Venera

SM06 Jennica Lynn

SM05 Michelle May

SM03 Karina Hart

SM02 Christy Marks

SM04 Kali West

"The greatest fantasy jack aid ever!"

That's what thousands of satisfied buyers are saying about the Splat Mat. Printed on resilient vinyl, these life-sized, super-high quality reproductions put your favorite busty babe in your face and at your feet for hours of P.O.V. jacking pleasure. Ready, aim, splat!

$69.95 • £41.95 • €50.95 • C$75.95 S&H $15 US, $45 Int'l

CONVENIENT AND CUM FREE!

Use it over and over! Never wears out! Rolls up crease-free for easy storage and discretion. Easy clean-up with just a damp cloth.

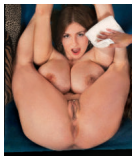

ORDER NOW ON PAGE 9

V-MAIL

Continued from page 62

IS IT TIME FOR "WHAT'S YOUR FANTASY, PART 2"?

Dear *Voluptuous*,

I really enjoyed the Sept. '15 "What's Your Fantasy" issue. I've been waiting for a long time for you guys to do something like that, and you knocked this one out of the park.

Of course, men's fantasies are endless, and I feel as if you just touched the tip of the iceberg with this issue. Here are some more fantasy scenarios that I'd love to see in my favorite big-tit mag:

1. Best friend's busty mom. This would have to be a XXX pictorial. In the first photos, we'd have to see the mom, her son and the best friend. Then the son leaves, and the busty mom and the friend have sex. Ideally, the mom would be dressed in a very revealing, non-mom way, showing a lot of cleavage. The best friend, ideally, should be about 18 years old.

2. Busty realtor. In my experience, woman real-estate agents are often very sexy and use their bodies to sell homes. I don't mean that they fuck their clients, although maybe they do. I mean that they dress in a very revealing way. In this scenario, which would also be XXX, the busty realtor is wearing a tight, thin, white shirt with no bra. She takes the guy for a showing, but all he can do is look at her tits. They fuck in the house that the realtor is showing.

3. Busty waitress. Actually, I'm shocked that you didn't show this scenario in the September issue because it's a natural. We've all been disappointed by the waitresses at Hooter's. They all seem to have better asses than tits. I think I remember Rockell saying that she was a waitress at Hooter's. She'd be perfect for this scenario.

Other fantasy scenarios can be busty car wash girl, busty bank teller (who hasn't looked down the blouse of their favorite bank teller when she was counting out their money?) and how about busty nun? Yeah, that might be pushing the envelope, but why not? It's our fantasy?–C.J., Richmond, Virginia

Dear C.J.: Thanks for writing. We would probably need a year's worth of issues to cover every fantasy scenario. But there's no reason we can't show a few each issue. Readers, what's your fantasy?

Continued on page 86

New York Titty Girl

JANESSA LOREN

"The guys that are attracted to me are boob guys," hot MILF Janessa said. "I don't have to tell them to play with my boobs or suck them. They don't need directions. They just do it." In the Oct. '14 issue, lucky stud James sucked Janessa's tits and fucked her tits. He came on her face (we would've decorated her rack), but his cum eventually made it down to her big, firm G-cups. "I have been tit-fucked in my private life," Janessa said. "Not many times, but guys love to play around with them, and if a guy wants to put his cock between my tits, that's fine with me."

"I love my body," Janessa said. "I have to thank every Latin singer who has come out in these past few years. My body type wasn't considered to be the norm back then. These bombshell bodies, you know? It took from about the late-'90s to now where these bombshell bodies are considered sexy." Most of those Latina singers only have big butts. Janessa brings a big butt and incredibly huge tits to the party. She's the total package.

BARE FACTS

Janessa Loren

Birthday: June 27, 1969
Height: 5′4″ **Weight:** 148 lbs.
Bra: 34G **Measures:** 42-30-40
Previous *V-mag* Appearances: Oct. ′14 (XXX), June ′14
Movies: *Big Racks, Hot MILFs 2* and *Fuckin′ Naturals 2* (XXX-Rated. Available on page nine)

Janessa lives in New York City, and when she walks around town, she keeps her rack under wraps. Not that she doesn't like attention, but the traffic there is already bad enough without her distraction. She's been at her current bra size since she was 14. "I went to a preppy high school," she said. "I didn't go around flaunting them, but I did get a lot of attention. Luckily, I wasn't the only girl in my school with big tits. When you're young, you're not ready for that type of attention." She is now. "They're beautiful and firm, and I love them."

VERONIKA

Veronika is a busty enigma. We saw her for the first time in the June '05 issue and waited until 2009 to see her again. Then she dropped out of sight, only to return again in 2013. And now, two years later, she's back. She looks different each time. She's had blond hair and red hair and dark hair and short blond hair. Now she's a dirty blonde with long, flowing locks. She never tells us what she's been doing during her absences from our studio. A boyfriend? A new job? She just doesn't say.

Mystery
Girl

Of course, we're always happy to have Veronika back. She says she still wears DDD-cup bras, but we think she might be up to a G-cup. She looks sexier. That might come with age. She's always enjoyed fucking on-camera. Did she return to our studio because she missed the porn cock? "Maybe," she said coyly. Did she need the money? "No, that's not it." Then why, Vanessa? Why do you come and go and cum? "It is my little secret."

BARE FACTS

Veronika

Birthday: August 19, 1979 **Height:** 5'6"
Weight: 132 lbs. **Bra Size:** 38DDD
Measurements: 40-28-34 **Lives:** Czech Republic
Previous Appearances: Dec. '13, Sept. '13, Oct. '09, June '05 **Movies:** *Voluptuous Xtra 15* and *Tits On Top 2* (XXX-Rated. Available on page nine)

"I love showing off my tits," Veronika said, giving us some insight to her motives. "I love playing with myself on-camera and knowing that so many guys are out there looking at me and jerking off." Here's what we do know about Veronika: She lives in a small city in the Czech Republic. She loves to masturbate. "I'll do it even if I had sex with a guy the same day." She has a sense of humor. "Guys always talk to me and want to take me home. One said, 'You have big eyes.' That was funny." Big eyes. Big tits. They're always welcome here.

TOTALLY STUFFED!
Now SCORELAND has more updates than ever.
NEW! Watch SCORELAND on your HDTV FREE with your Roku device
The world's #1 boob lovers' site...BY FAR!
• NEW Loyalty Program. Earn an additional free site for each month you're a member.
• NEW high-res photos and HD videos using the latest CDN technology.
• NEW non-recurring, month-to-month billing option. Never worry about rebilling dates!
More XXX and exclusive content than any other big-bust site on the Web!
No credit card? No problem!
Visit Scoreland.com to pay by cash, check or money order!
SCORELAND.COM

V-MAIL

Continued from page 70

HE'S SAYING HE DOESN'T WANT STEAK EVERY DAY

Dear *Voluptuous*,

One of the things I love about *Voluptuous* magazine is that there's something for everyone and everything for those of us who like it all.

I know there are guys who love shaved pussies and guys who love hairy pussies. There are guys who love curvy girls and guys who love their girls a little plumper. Blondes and brunettes, redheads and girls with jet-black hair. Exotic girls and all-American girls. European girls, too.

But I think most of us like different thing at different times. I love steak, but sometimes I'm in the mood for chicken or maybe just a salad. I prefer shaved pussies, but sometimes I see a hairy pussy that gets me rock-hard. I love girls like Lily Madison, but a girl like Jennica Lynn definitely puts me over the top.

What I'm saying is that most of us aren't in the mood for the same thing all the time. The only thing we're always in the mood for is big, natural tits, but they come on girls of all different shapes, sizes and appearances. Please, never cater to just one group of people.–L.C., Rochester, Minnesota

IN ALL HONESTY, WE'RE NOT GREAT AT DATING ADVICE

Dear *Voluptuous*,

The other day, I ran into a girl I knew in high school. I'd heard she had a crush on me, but I didn't feel the same way about her. You see, she was skinny and had no tits. I'm talking flat-as-a-board, didn't even need a bra.

I hadn't seen her in six years until I saw her at the local book store, and I couldn't believe it. She was wearing a tight sweater, and her tits were huge! We got to talking in the cafe, and I couldn't take my eyes off her chest.

She gave me her number and told me to give her a call, but I'm concerned that her tits are implants. I really don't want to date a girl with big, fake tits, but I don't see how else she could've gone from an A-cup to that big. What should I do?–R.K., address withheld

Dear R.K.: You want to know whether they're real or fake? There's only one way to find out.

MATURE
BUSTY TEACHER
will give you an oral examination!
LIVE!
$3.99/min
1-800-390-4669

CALL NOW FOR HOT LATINO SLUTS WHO WILL DO ANY THING!!!
$3.99/min
1-800-401-0201

Busty MILF's Filthy
WANKLINE
LIVE!
1-800
205
2226
$4.95/min

ALL LIVE!
Horny DD Sluts Waiting for Your Cock
1-80
035
17107
$2.99/min

ANAL APPRECIATION
LIVE!
FUCK IT HOW YOU LIKE
1-800-28-16003
$2.99/min

Big Tit Lesbian Lovers!
We want to hear you wank!
1-800-205-2227
$4.95/min

HARDCORE PHONESEX!
Extreme Filth with Posh Cocksucking English Wife
$2.99/min
1-800-29-16581

LIVE: BIG TIT WANK
Spunk on my massive melons!
1-800-3559207
$2.99/min

BIG TITS & HAIRY MUFF!
Horny Guys Call Now & Shoot Your Load
$2.99/min
1-800-35
78054

LET ME BE YOUR SLAVE!
I'll do anything you ask!
1-800
3575159
$2.99/min

31083

Cum to Maggie

MAGGIE GREEN

Maggie's got her man, and she knows what he wants. He wants what we want. "You want to grab my big fuckin' tits, don't you?" she says. "I'll bet you're getting hard already. Why don't you take your pants off so I can suck your cock? My pussy is already wet through my panties." Such language, Maggie! But she's wrong about one thing: Our cocks aren't *getting* hard. They are hard. One look at this fresh-faced blond is all it takes. "Let's see what you've got."

In six short years, Maggie has progressed from glamour model who wouldn't even take off her panties to full-blown cock-loving porn star. "I watch some of my videos," Maggie told us. "Some I watch alone and some I watch with someone. It's always surreal to see yourself. It's hot, but I do get critical about myself. I don't have sex watching them, but I have masturbated to some videos. Having sex on-camera has definitely opened me up sexually. I realized I love fucking on-cam." Yet, she's still a sweet, loving girl-next-door…who happens to do porn.

BARE FACTS

Maggie Green

Birthday: August 1, 1977
Height: 5′6″ **Bra Size:** 36F
Weight: 134 lbs.
Measurements: 42-28-38
Previous *V-mag* appearances: Feb. '15, Oct. '11
Movies: *Voluptuous Xtra 15* & *17* and *Tits on Top 2* (XXX-Rated and available on page nine). More at eBoobStore.com.

"Guys are always telling me I have good dick-sucking lips," Maggie said. "I have a really long tongue, too. I love spitting on a cock and playing with it and shoving it down my throat. It's fun." She loves when a porn stud withdraws his cock from her pussy and cums in her mouth. "I like having cum on my boobs. I like to have it in my mouth and spit it out and play with it on my tits." We always knew she had it in her. Now she has it on her.

Vmag™ DVDs & Blu-Rays

ORDER NOW ON PAGE 9. OR CALL, TOLL-FREE IN THE U.S. & CANADA, 1-800-421-0760. ELSEWHERE, CALL +01-305-662-5959.

ORDER NOW FROM YOUR PHONE!

SCAN THIS QR CODE TO PLACE YOUR ORDER INSTANTLY VIA YOUR MOBILE PHONE!

READY FOR STUFFING 2

Roxanne Miller

Alaura Grey

Jennica Lynn

Micky Bells

Thirty plump and busty babes playing with their huge naturals and inviting you to stuff their plump, wet pussies. The first installment of this series was one of our all-time best-sellers, but we have ratcheted it up another notch with this one. Starring Jennica Lynn, Renee Ross, Kamille Amora, Dors Feline, Sarah Rae, Micky Bells, Sarah Rae, Alaura Grey, Anna Beck and so many more of your favorites. 364 MINUTES

RATED X

$39.95/$44.95 PLUS S&H

SCORE ON LOCATION

Before the *XL Girls* took over the house, four *SCORE* Girls traveled to the Dominican Republic for a week of bikini busting and fun in the sun. Model of the Year **Joana, Hitomi, Valory Irene** and **Sha Rizel** turn the D.R. into a natural-boob lover's paradise. Intimate action showcasing each girl and lots of group action, too, including a boob-oiling scene. Available on Blu-ray. 163 MINUTES

Hitomi

RATED X

$39.95/$44.95 PLUS S&H

XL GIRLS ON LOCATION

Four curvy naturals take a steamy island getaway to the Dominican Republic where they strip, pack their huge tits into tight tops and bikinis, shave and bathe and go tit-to-to. Features newcomers **Jennica Lynn** and **Lavina Dream** with bustier **Vanessa Y.** and plump **Roxanne Miller.** Candid and behind-the-scenes footage, too. 163 MINUTES

RATED X

$39.95/$44.95 PLUS S&H

ORDER NOW BY TURNING TO PAGE 9 OR ONLINE AT *eBoobStore.com*!

GREATEST BIG-BUST DVD 4

Forty-eight girls, most of them naturals. Over 13 hours of action with the greatest busty babes on the planet. **Karina Hart, Ann Calis, Alana Lace, Lily Madison, Micky Bells, Christy Marks, Vanessa Y., Arianna Sinn, Rockell, Sha Rizel, Emilia Boshe, Melissa Manning, Natalie Fiore, Rene Love, Taylor Steele, Cat Bangles, Elle Flynn, Marie Leone** and many more. 849 MINUTES

RATED X

$49.95/$79.95 PLUS S&H

ALL STACKED, ALL NATURAL 3

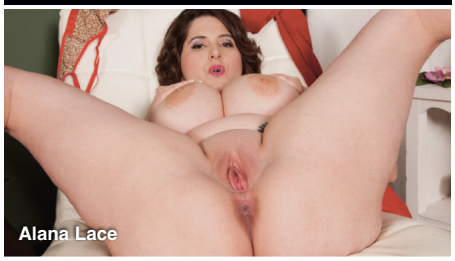

The best girls. The biggest natural tits. And you'll have them all to yourself. Starring newcomer **Ann Calis** in her first scene, this must-have DVD features the cream of the cleavage crop. Plus **Rockell, Roxi Red, Bex Shiner, Cat Bangles, Anjii Ross, Emilia Boshe, Leanne Crow, Alana Lace** and many more.

200 MINUTES

RATED X

$39.95/$44.95 PLUS S&H

JENNICA LYNN

With her M-cup tits, soft curves and bubbly personality, newcomer **Jennica Lynn** is all-stacked, all-natural and all-woman. Shot on-location in the Dominican Republic and the Bahamas. You'll be beside this Swedish sensation as she soaks up the Caribbean sun, stretches skimpy bikinis to their limit, takes skinny dips on secluded beaches and more in her first DVD. Also available on Blu-ray.

131 MINUTES

RATED X

$39.95/$44.95 PLUS S&H

THICK CHICKS ON DICKS ANAL 2

We rounded up 10 of our plumpest, horniest babes for the hottest DVD of the year. Sex-starved newcomers, big-bust legends and wall-to-wall anal. Stars **Jasmine Jones, April McKenzie, Suzumi Wilder, Nixie Night, Sashaa Juggs, Twilight Starr, Nicky Wilder, Gina George, Kitty McPherson** and **Samantha 38G**.

201 MINUTES

RATED XXX

$39.95/$44.95 PLUS S&H

ALL STACKED, ALL NATURAL 4

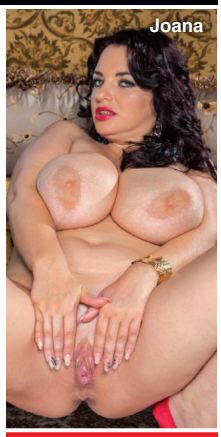

You don't need a passport to take in every inch, angle, tit, nipple and clit of these wonders. They're coming to you in the latest installment of this classic mammary-stuffed series. As always, there's no silicone, and there are no breast lifts, just the greatest naturally stacked hotties on the planet baring their natural blessings for you. Featuring **Juliana Simms**, **Alaura Grey**, **Lily Madison**, **Hitomi**, **Vanessa Y.** and more!

268 MINUTES

RATED X

$39.95/$44.95 PLUS S&H

PREGGOS & MILKERS 2

Mama's got tits, and these glowing mothers and mothers-to-be know how to use them to get you off. Girls don't get hornier than V-Girls, but if that V-Girl is pregnant, we're on a whole 'nother level. **Katarina Dubrova** fucks at eight-months pregnant. Pregger XXX with **Shyla Shy** and **Bailey Santanna.** Plus a whole disc of **Natalie Fiore.** 262 MIN.

RATED XXX

$39.95/$44.95 PLUS S&H

MAMMARY MAMBO

It's **Arianna Sinn** and **Miosotis** hotter than you've ever seen them before! Watch as this busty Romanian stunner and mega-boobed Dominican mama go tit-to-tit in a raunchy, pussy-licking lezzie fest! Then the ladies get down in a three-way and some sizzling hardcore action on their own, too! The tit power, the tropical heat…things get extra-hot when you do the *Mammary Mambo*!

74 MINUTES

RATED XXX

$39.95/$44.95 PLUS S&H

VOLUPTUOUS XTRA 14

Ten curvy girls get fucked hard in XXX action! Busty newcomer **Siri** gets her pussy speared and takes a mouth-load of cum! Plus, **Sabina Leigh** tackles two cocks at a time and gets a double facial, and **Goldie Ray** gets an anal creampie as a welcome present! This is no-holes-barred big-bust sex from *Voluptuous*!

224 MINUTES

RATED XXX

$29.95 PLUS S&H

HEAVY HANGERS

Thirty curvy naturals. **Kamryn Monroe, Antica, Micky Bells, Scarlett Monroe, Kelli Maxx, Serenity Sinn, Sarah Rae, Dors Feline, Kitty McPherson, Gracie Blue, Lavina Dream, Isabella Grazzi, Vanya Vixen, Amerie Thomas, Kamille Amora, Harley Ann, Sofia Rose, Sashaa Juggs, Trinety Guess, Dani Moore, Marilyn White, Nikki Smith** and more!

461 MINUTES

RATED X

$49.95/$59.95 PLUS S&H

ORDERS SHIP SAME

VOLUPTUOUS BLACK LABEL

Because you can't get enough of chocolate chicks with huge, natural tits, 11 of the greatest black 'n' stacked girls get their mouths and pussies fucked. J-cup goddess **Maserati** stars and has her naturals covered in cream. Plus newcomer **Marie Leone, Monica Keyes, Sadie Blooms, Soleil Hughes, Stacy Adams, Pheona Monroe, Natasha Dulce, Nadia Vixen** & **Lavish Styles**. 264 MIN.

RATED XXX

$39.95 PLUS S&H

VOLUPTUOUS XTRA 16

Newcomers **Alana Lace, Lola** and **Cat Bangles** get their on-camera cherries popped by hung studs. Bustier-than-ever housewife **Cameron Skye** has her pussy shaved while she's sucking cock. Plus **Maggie, Sirale, Vicky Soleil, Olarita, Dani Moore, Desiree, Maserati** plus **Missy Monroe** in anal action.

225 MINUTES

RATED XXX

$39.95/$44.95 PLUS S&H

VOLUPTUOUS XTRA 15

Fifteen girls in XXX action on three DVDs. **Felicia Clover, Scarlet LaVey, Shyla Shy, Maggie Green, Terry Nova, Harmony White, Jessica Roberts, Brittany Kendall, Jolie Rain, Veronika, Destiny Rose, Sirale, Maserati, Desiree and Beverly Paige**. Redheads, brunettes and blondes. Girls-next-door, black 'n' stacked and preggers. Facials, creampies and tit blasts. 366 MINUTES

RATED XXX

$39.95 PLUS S&H

LARGE LOVIN' 3

Features 13 stacked chicks ready to fulfill your hard-core plumper dreams. **Julia Juggs, Jasmine Jones** and **Skye Sinn** get their asses plugged. **Marilyn Mayson** and **Molly Howard** share a black cock. Plus **Sofia Rose, Kendra Lee Ryan, Nikki Smith** and **Beti Phellasio**. A two-disc set.

258 MINUTES

RATED XXX

$29.95 PLUS S&H

ON LOCATION GRAND BAHAMA

We took **Arianna Sinn, Jenna Valentine, Taylor Steele** and **Karla James** on an excursion to Grand Bahama Island where they were joined by sexy European natural **Natalie Fiore.** These ladies spent their big-boob vacation in the sun and sand in tiny bikinis, and we filmed every second. The big-tit action never stops as these V-Girls get wild. Their naked tits make this DVD a holiday of huge hooters. 98 MINUTES

RATED X

$29.95/$34.95 PLUS S&H

XL TOP GUNS

Packed with interviews, behind-the-scenes action, candid footage, solo tit-play, girl-on-girl and boy-girl XXX. The six jackumentaries in this unique DVD tell the jack-til-you drop stories of six of the greatest plump, naturally stacked girls ever: **Renee Ross**, **Kristina Milan**, **Maria Moore**, **Arianna Sinn**, **Samantha 38G** and **Sapphire**.

272 MINUTES

RATED XXX

$39.95 PLUS S&H

FULL FIGURED FOXES 3

The newest installment of this best-selling series features 15 busty naturals who love to fondle their tits and rub their clits for your viewing pleasure. Features **Jennica Lynn** and **Lavina Dream**, two of the top plumper newcomers of 2014, plus **Micky Bells, Marilyn White, Gracie Blue, Bri Love, Nixie Night, Nikki Smith, Dors Feline, Sarah Rae** and more.

303 MINUTES

RATED X

$39.95 PLUS S&H

BUSTY RIDING ACADEMY

Six naturals go to the *Busty Riding Academy* to learn how to ride horses, but they end up learning how to ride cocks, instead! **Christy Marks** and **Terry Nova** have a four-way, **Jasmine Black** gets DP'd, **Kristy Klenot** and **Melissa Mandlikova** have a tits-and-tugs three-way and **Karina Hart** takes a hot load of cum between her tits.

152 MINUTES

RATED XXX

$39.95/$44.95 PLUS S&H

TITS & TUGS 9

In the ninth edition of the world's greatest tit-fuck/tug-job DVDs, we bring you two naturals whose giant racks make huge cocks disappear: K-cup 2013 Newcomer of the Year **Roxi Red** and finalist **Anjii Ross**. Their milky tits overwhelm any bra they can find. Plus, *V-mag* newcomer **Nikki Smith,** MILF **Tahnee Taylor** and **Alexis Silver.** Seventeen girls in all! Lots of P.O.V. action.

250 MINUTES

RATED XXX

$29.95 PLUS S&H

DAY AS THEY ARE RECEIVED!

DOUBLE STUFFED PLUMPERS 3

Ten girls, 20 cocks. That's two for each girl, and they make sure they use them right. **Angel DeLuca** makes sure her pussy and mouth are always full. **Marilyn White** gets stuffed in wild positions. Many of these girls are SCORE Group exclusive. Also stars **Nikky Wilder, Dani Moore, Anna Beck, Patricia Gold, Maggie, Sashaa Juggs, Kris Kelly** and **Jasmine Jones.** 217 MINUTES

RATED XXX

$39.95/$44.95 PLUS S&H

FUCKIN' NATURALS 2

We've pulled out all the stops in the second installment of this best-selling series. Ten horny, cum-loving naturals get their pussies pounded in a four-disc set that's packed with new girls. **Scarlet LaVey** gets her pussy pounded from every angle. Plus **Maggie, Elle Flynn, Jessica Roberts, Brittany Kendall, Vicky Soleil, Sara, Felicia Clover, Janessa Loren** & **Sirale.** 498 MIN.

RATED XXX

$39.95 PLUS S&H

VOLUPTUOUS XTRA 17

There's only one place to find the world's naturally stacked wonders doing the naughtiest sexual acts imaginable: *The Voluptuous Xtra* series. The 17th installment of this best-seller is our boldest ever and features the bustiest collection of babes yet. JJJ-cupper **Liza** has tits you have to see to believe! 229 MINUTES

RATED XXX

$39.95/$44.95 PLUS S&H

SCORE XTRA 14

The title says *SCORE*, but the girls in this DVD are all voluptuous. This two-disc set features 10 naturals in XXX action. Teen **Noelle Easton,** 2013 Newcomer of the Year **Roxi Red**, MILF **Janessa Loren, Angel Wicky, Sensual Jane**, black 'n' stacked **Marie Leone, Jessica Roberts, Vicky Soleil, Elle Flynn** & **Felicia Clover.** If you know the score, don't miss out. 248 MIN.

RATED XXX

$39.95 PLUS S&H

PREGGOS & MILKERS

There's nothing like a sexy mother or mother-to-be. This two-disc special features seven of your favorite busty preggers fucking, playing and lactating. Features long-time favorites **Kali West, Lorna Morgan** and **Kristina Milan**, whose swollen J-cup breasts lactate. **Shyla Shy** stars on the second disc and fucks at seven months and eight-and-a-half months and lactates post-preggo. 215 MIN.

RATED XXX

$39.95 PLUS S&H

CHESTY PREGGOS 2

Everything is bigger in this flick: bigger tits, bigger sexual appetites and bigger orgasms because these knocked-up knockers need extra Tender Love and Cock! Starring mommies-to-be **April McKenzie**, **Sunshine** and **Stefani** in raunchy XXX! Plus, a very pregnant **Kali West** tugs cock with her knockers, and *V-mag* legend **Lorna Morgan** puts on a striptease for you! 101 MINUTES

RATED XXX

$19.95 PLUS S&H

eBoobStore.com

NEW

YOU could be watching *RIGHT NOW*

FAST & SECURE movie streaming

CHEAPER, QUICKER AND BETTER!

Cheaper
No shipping costs!

Quicker
Instant access!

Better
Higher resolution than DVD!

WHAT WORKS FOR YOU?

Options include Play It Now, Download to Your Hard Drive or Make Your Own DVD. Plus you'll enjoy access to a larger selection of digital movies than on DVD or Blu-ray.

KEEP YOUR PORN PRIVATE & PORTABLE

Your movies are securely stored in your private online digital library. No one but you has access. Your movies are available for you to watch anytime and from any place you want.

We ship to P.O.Boxes

INSIDE THIS ISSUE OF V-MAG™

CURVY GIRLS NEXT DOOR

BRICK HOUSE

Jennica Lynn

THE SCORE GROUP®